

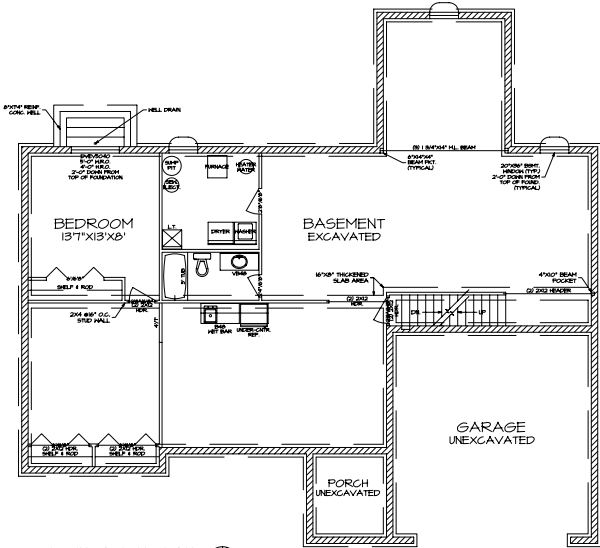

1 FRONT ELEVATION  
A-1 SCALE: 1/4"=1'-0"



1 FOUNDATION PLAN  
A-2 SCALE: 1/4"=1'-0"

- FOUNDATION PLAN NOTES:
1. ALL FOUNDATION WALLS TO BE 12" THICK CONCRETE.
  2. ALL FOUNDATION WALLS TO BE 12" THICK CONCRETE.
  3. ALL FOUNDATION WALLS TO BE 12" THICK CONCRETE.
  4. ALL FOUNDATION WALLS TO BE 12" THICK CONCRETE.
  5. ALL FOUNDATION WALLS TO BE 12" THICK CONCRETE.
  6. ALL FOUNDATION WALLS TO BE 12" THICK CONCRETE.
  7. ALL FOUNDATION WALLS TO BE 12" THICK CONCRETE.
  8. ALL FOUNDATION WALLS TO BE 12" THICK CONCRETE.
  9. ALL FOUNDATION WALLS TO BE 12" THICK CONCRETE.
  10. ALL FOUNDATION WALLS TO BE 12" THICK CONCRETE.

**T**

STATISTICS:	
AREA:	EXISTING: PROPOSED:
FIRST FLOOR AREA:	N/A 1,871 S.F.
SECOND FLOOR AREA:	N/A N/A
TOTAL LIVING AREA:	N/A 1,871 S.F.
BASEMENT AREA:	N/A 1,876 S.F.
GARAGE AREA:	N/A 480 S.F.
TOTAL AREA:	N/A 4,227 S.F.

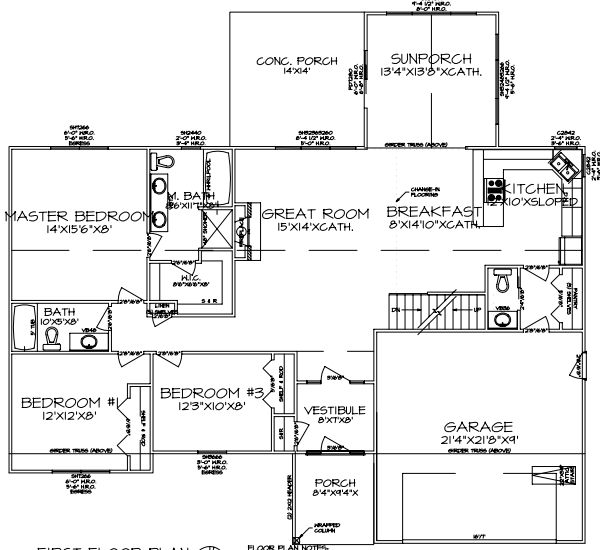

1 FIRST FLOOR PLAN  
A-3 SCALE: 1/4"=1'-0"

- FLOOR PLAN NOTES:
1. ALL INTERIOR WALLS TO BE 5/8" G.C.
  2. ALL INTERIOR WALLS TO BE 5/8" G.C.
  3. ALL INTERIOR WALLS TO BE 5/8" G.C.
  4. ALL INTERIOR WALLS TO BE 5/8" G.C.
  5. ALL INTERIOR WALLS TO BE 5/8" G.C.
  6. ALL INTERIOR WALLS TO BE 5/8" G.C.
  7. ALL INTERIOR WALLS TO BE 5/8" G.C.
  8. ALL INTERIOR WALLS TO BE 5/8" G.C.
  9. ALL INTERIOR WALLS TO BE 5/8" G.C.
  10. ALL INTERIOR WALLS TO BE 5/8" G.C.

GALLIVAN'S  
DRAFTING & DESIGN  
(217) 202-5998

1871ASF1SB.dwg